

Location Map

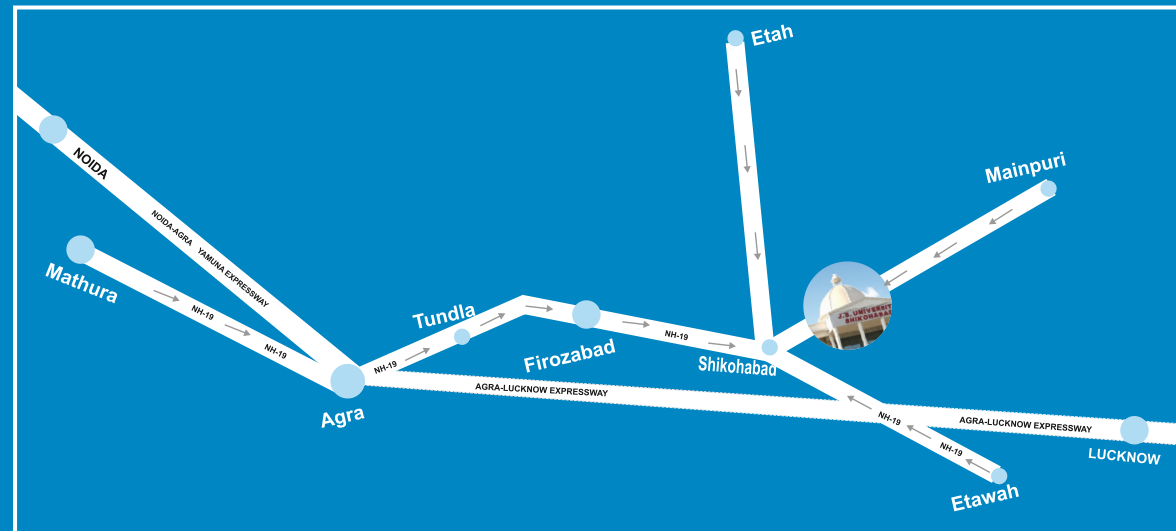

Js University Campus



J.S. UNIVERSITY

(University established by U.P. Govt. Act No. 7 of 2015)

Mainpuri Road, Shikohabad Distt. Firozabad (U.P.)

Phone: 8273336293, 9450118461, 8006134820

7017658962, 9410839291, 9720428510

Email: jsuniversityshikohabad@gmail.com

Website: www.jsu.edu.in, www.jsu.ac.in

Admission & Information Centre

Plot No. 8, Knowledge Park IIIrd, Greater Noida, Gautam Buddh Nagar (U.P.)



You can also Download JS University Apps on Google Play Store

Follows us:



JS UNIVERSITY

(University established by U.P. Govt. Act No. 7 of 2015)

Elevate Your Knowledge

Elevate Your Future



www.jsu.edu.in
www.jsu.ac.in



Benchmark
of EXCELLENCE
and Integrity

Prospectus

vision mission

Vision

To be one of the leading international education providers and a research-led university of its own kind. Creating and dissemination knowledge, and providing students a unique learning experience in Science, Technology, Management and other areas of scholarship that will best serve the world and betterment of mankind.

Our ability to enhance the well-being of the people by Educating and serving the society by putting the knowledge to work with excellence. To advance the professional competence of youth and inculcate in them the urge to recognize challenges as opportunities.

Mission

JS University aims to lead the nation in research and education. We seek to do this in way which benefit society on a national and a global scale. Creation through economic, social and environmental development targeted to an increasingly global and multicultural world.

Our Values

- Foster innovation and creativity
- Value education, quality and service
- Integrity
- Diversity
- Collaboration
- Respect
- Leadership

WE ARE THE FUTURE



TABLE OF CONTENT

04	MOU & TIE UP's
05	CISCO CENTRE OF EXCELLENE
06	INFRASTRUCTURE AND RESOURCES
08	COURSES
11	JS UNIVERSITY ADMISSION & INFORMATION, GREATER NOIDA
12	JS INSTITUTE OF NURSING & PARAMEDICAL SCIENCE
13	DEPARTMENT OF PHARMACY DEPARTMENT OF AGRICULTURE
14	JS INSTITUTE OF MANAGEMENT & TECHNOLOGY CAMPUS
15	DEPARTMENT OF LAW
16	JS COLLEGE OF EDUCATION
17	JSU CAMPUSES
18	PLACEMENT CELL
19	ADMISSION PROCEDURE
20	CONVOCATION@JSU



YOU WERE BORN TO CREATE A MARK

WELCOME

JS University, Shikohabad is the 'dream come true' of Shri Jagdish Singh Ji, through Sri Jagdish Jan Kalyan Educational Trust which is working seriously in the field of quality education for rural area students since long back. Dynamic educationist Dr. Suresh Kumar working vigorously in expanding the Colleges of this Trust in terms of a well planned University. The Former State Government under the leadership of Shri Akhilesh Yadav, the Honorable Chief Minister of Uttar Pradesh took cognizance and introduced a Bill to the status of a University in March 2015 and christened it as J.S. University, Shikohabad, Firozabad. Hon'ble Chief Minister proposed, "With a view to encourage infusion of philanthropic capital in private sector to participate in the field of higher education and encourage competition to attract high quality faculty and students and continuously enhance quality it has been decided to establish and incorporate a teaching University by the name of J.S. University, Shikohabad, Firozabad by Shri Jagdish Jan Kalyan Educational Trust, Shikohabad, Firozabad.." We are working hard for this noble purpose. Our motto is –'विद्या विनियोगद्विकासः' (Progress through proper application of knowledge.)

**J.S. UNIVERSITY
SHIKOHABAD**

**J.S. HOSPITAL
SHIKOHABAD**

MOU & TIE UP's



MOU with ICAR- NBPGR,
Government of India



MOU with MSME



MoU with Shodh Ganga,
INFLIBNET Centre



INDIAN INSTITUTE OF REMOTE SENSING
Indian Space Research Organisation
Department of Space, Govt. of India



Registered under IIRS-
Outreach Program



MOU With TCS iON



Collaboration with NIELIT
for Training programs



Establishment of
NDLI Club in the University



Excellence Centre
in collaboration with Tally



Establishment of
Swayam Local Chapter



Establishing Research
Journal registered in ISSN



Collaboration with IIC, Ministry of Education
for Innovation and Startup related activities



Registered under NATS
for Internships and jobs for Students



MOU with Berjaya University



Established a NCC
unit in J.S. University



Tie up with Collegeduniya.com



Student Solar Ambassador Program
In collaboration with IIT, Bombay

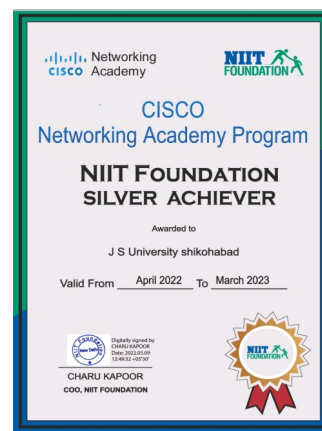

CISCO CENTRE OF EXCELLENCE



Centre of Excellence for
advanced Networking

Introducing to the cisco Centre of Excellence for advanced networking at js university

Centre Of Excellence For Advanced Networking

Courses Offered

S.No.	Course Name	S.No.	Course Name	S.No.	Course Name
1	Mobile Fundamentals	11	CLA: Programming Essentials in C	1	CCNA: Introduction to Network
2	Introduction to Cyber Security	12	CPA: Programming Essentials in C++	2	CCNA: Switching, Routing and Wireless Essentials
3	Cyber Security Essentials	13	CPP: Advance Programming in C++	3	CCNA: Enterprise Network, Security and Automation
4	Network Essential	14	CLP: Advance Programming in C	4	CCNP Enterprise: Advanced Routing
5	IT Essential	15	PCAP: Programming Essentials in Python	5	CCNP Enterprise: Core Networking
6	Introduction to IOT	16	JavaScript Essentials 1	6	CCNA Security
7	IOT Fundamentals: Hackathon Playbook	17	NDG Linux Unhatched	7	CyberOps Associate
8	Entrepreneurship	18	NDG Linux Essentials	8	DevNet Associate
9	Get Connected	19	NDG Linux I	9	IOT Fundamental: IOT Security
10	Intro to Packet Tracer	20	NDG Linux II	10	IOT Fundamental: Connecting Things
				11	IOT Fundamental: Big Data & Analytics



INFRASTRUCTURE AND RESOURCES @ JSU

JSU provides state-of-the-art infrastructure to its students. These facilities go a long way in ensuring a productive campus life and providing a perfect backdrop for academic pursuits.

The sprawling premises also houses the JSU office and various trust offices, central library, auditorium, conference hall, canteen, health care centre, area for recreational activities, teaching & non-teaching staff housing.

Smart Classrooms

The altar of learning is always been the classroom but the classrooms at JS University are a whole new world of discovery, being equipped with high-tech facilities like high speed internet connectivity and air conditioned. 100+ Classrooms to groom a multitude of promising engineers, entrepreneurs, artists and many more... Naturally lit spacious classrooms with Audio-Visual facility with OHPs & PA systems, ergonomically designed benches with theatre type setup, well equipped laboratories, Wi-Fi facility, White Boards, Soft Boards, demonstration area etc. making the teaching learning process in the classroom interactive & exciting.

- Ours is a wi fi enabled campus enabling uninterrupted access to high speed internet 24*7.
- Modern classrooms.
- Outfitted with the latest technology
- Spacious classrooms
- Equipped with all the necessary presentation facilities and also have video conferencing facility.
- All classroom and offices are equipped with 24*7 Internet connectivity with a 150 Mbps leased line.
- Every classroom and conference room is fitted with LCD projection facilities and LAN. Lectures are typically augmented by multimedia



Digital Library

The students of JSU have access to the Central Library which has a splendid reference and lending facilities for books, reports, journals, periodicals, CDs. Moreover the Library has an impressive subscription to Online Databases. Over 20,000 books, 100 journals and magazines on different subjects. Beautifully designed and with a seating capacity to accommodate 200 students has cubicles for faculty and research students has subscription to national & internationale-journals

74000 BOOK, MAGAZINE & JOURNALS
1500 STUDENT ACCOMMODATED IN FOUR HOSTELS



AUDITORIUM

Considering that a variety of events like conferences, seminars, cultural programmes, debates, plays and other programmes are conducted throughout the year, the University houses an auditorium and numerous other performing areas which facilitate the students to carry out their activities in the right environment, smoothly and with ease.

The University Auditorium, is centrally air-conditioned with a fully sound proof set up and equipped with latest technology for all types of audio/video presentations.

EATING JOINTS

The University can proudly boast of a world class campus facilities:

JS University adopts special measures to ensure that the students are provided with healthy and hygienic food. The cafeterias and other eateries are functioning based on the 'Pay As You Eat Concept'. JS University provides a student with all the amenities and facilities to enjoy the metro lifestyle right within the campus.

OUR PLACE, YOUR HOME

Coming to university is always a big move. Of course, you'll want the certainty of knowing where you are going to live. You'll also want a place that fits in with your studies and suits your social life. And most of all, you'll want somewhere you'll feel at home.

In recent years the University has made a big investment in modern, safe and secure accommodation designed to the highest standard. Our on-campus residences with their modern en-suite rooms make you settling in a breeze. Hostels in JS University are like a home-away-from-home! We ensure that the



inmates are comfortable and are provided with a congenial environment to pursue their studies. The hostel rooms are well ventilated and adequately furnished. We provide a separate box-bed with mattress, a study table, chair and a wardrobe to each student. Rooms are designed like an apartment with adequate toilets.

GYMNASIUM AND HEALTH CLUB

Gymnasiums are located one each in girls' as well as boys' hostels. A well equipped Air-conditioned gym in the University hostels having latest instruments and machines has ensured better fitness and health facilities for the students, faculty and staff members of JS University.

MEDICAL FACILITIES

JS University has well equipped functional Infirmary which caters for the First Aid and limited out patient medical services of the JS University staff and students. The Infirmary is run and managed under the guidance of qualified and experienced doctors of the J.S. Hospital.

300+ QUALIFIED AND EXPERIENCED FACULTY

10000+ PAN INDIA STUDENTS

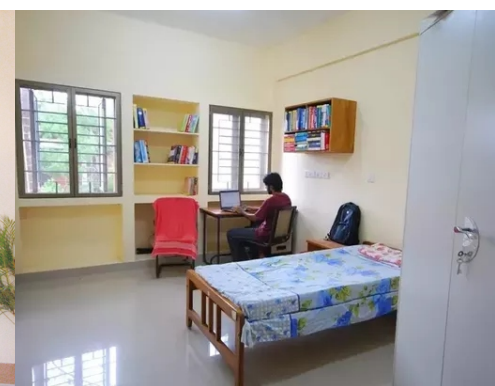

COURSES

Specified Degree	Duration	Eligibility	Subject
DOCTORAL DEGREE			
D.Lit. (Doctor of Letters)	2 Years	Ph.D.	—
D.Sc. (Doctor of Science)	2 Years	Ph.D.	—
Ph.D. (Doctor of Philosophy)	3 Years	Post Graduation	Hindi (including journalism), Sankrit, Pol. Science History, English, Sociology, Economics, Commerce & Management, Education (Including Physical Education) Botany, Chemistry, Zoology & Physics, Maths
M.Phil (Master of Philosophy)	1 Year	Post Graduation	—
AGRICULTURE & ALLIED DISCIPLINES (As per ICAR)			
Diploma In Agriculture	1 Year	10+2	—
B.Sc. (Bachelor of Science) Agriculture	4 Years	10+2	—
M.Sc. (Master of Science) Agriculture	2 Years	Graduation (Agri.)	Agronomy
ART / HUMANITIES / SOCIAL SCIENCE			
B.A. (Bachelor of Arts)	3 Years	10+2	—
B.A. (Bachelor of Arts) (Hons.)	3 Years	10+2	—
M.A. (Master of Arts)	2 Years	Graduation	Hindi, English, Sanskrit, History, Education, Political Science, Sociology & Economics
M.S.W. (Master of Social Work)	2 Years	Graduation	—
EDUCATION / TEACHER'S TRAINING (Approved by NCTE)			
B.Ed. (Bachelor of Education)	2 Years	Graduation	—
B.P.Ed. (Bachelor of Physical Education)	2 Years	Graduation	—
M.Ed. (Master of Education)	2 Years	B.Ed.	—
D.El.Ed. (BTC) (Diploma in Elementary Education)	2 Years	10+2 /Graduation	—
B.A B.Ed (Integrated)	4 Years	10+2	—
B.Sc. B.Ed (Integrated)	4 Years	10+2	—
HEALTH AND FITNESS			
Post graduate diploma in Health and Fitness	1 Year	Graduation	—
BUSINESS ADMINISTRATION / COMMERCE / MANAGEMENT / FINANCE			
B.Com. (Bachelor of Commerce)	3 Years	10+2	—
B.Com. (Bachelor of Commerce) Hons.	3 Years	10+2	—
M.Com (Master of Commerce)	2 Years	Graduation	—
B.B.A. (Bachelor of Business Administration)	3 Years	10+2	—
M.B.A. (Master of Business Administration)	2 Years	Graduation	—
LIBRARY & INFORMATION SCIENCE			
B.Lib.Sc. (Bachelor of Library Science)	1 Year	Graduation	
B.Lib.I.Sc. (Bachelor of Library & information Science)	1 Year	Graduation	
D.Lib.Sc. (Diploma in Library Science)	1 year	10+2	



Specified Degree	Duration	Eligibility	Subject
SCIENCE			
B.Sc. (Bachelor of Science)	3 Years	10+2	Physics, Chemistry, Mathmatics, Biology Computer Science
B.Sc. Hons. (Bachelor of Science)	3 Years	10+2	Physics, Chemistry, Mathmatics, Biology, Computer Science
M.Sc. (Master of Science)	2 Years	Graduation	Zoology, Botany, Chemistry, Physics, Mathematics, Computer Science
B.C.A. (Bachelor of Computer Application)	3 Years	10+2	Computer Science
M.C.A. (Master of Computer Application)	3 Years	Graduation	Computer Science
PGDCA			
CERTIFICATE / DIPLOMA / PG DIPLOMA			
D.E. (Diploma in Engineering) Approved by AICTE	3 Years	10 for 1st Yr. 10+2 for 2nd Yr.(Maths)	CSE, IT, Civil, ECE, EEE ME (Auto, Production)
D.F.S.M. (Diploma in Fire Safety Management)	1 Year	10+2	
PGDJMC (Post Graduate Diploma in Journalism & Mass Communication)	1 Year	Graduation	
PGDYT (Post Graduate Diploma in Yoga Therapy)	1 Year	Graduation	
DFT (Diploma in Food Technology)	1 Year	Graduation	
PGDFSM (Post Graduate Diploma in Fire Safety Management)	1 Year	Graduation	
DCA (Diploma in Computer Application)	1 Year	10+2	
PGDTS (Post Graduate Diploma in Translation Studies)	1 Year	Graduation	
DHSI (Diploma in Health & Sanitary Inspector)	1 Year	10+2	
MPHW (Multi Purpose Health Worker)	1 Year	10+2	
PGDCA (Post Graduate Diploma in Computer Application)	1 Year	Graduation	
HOTEL MANAGEMENT / HOSPITALITY TOURISM / TRAVEL			
BHM (Bachelor of Hotel Management)	4 Year	10+2	
BTTM (Bachelor of Tourism & Travel Management)	4 Year	10+2	
ENGINEERING / TECHNOLOGY (APPROVED BY AICTE)			
B.Tech. (Bachelor of Technology)	4 Years	10+2 for 1st Yr./B.Sc. (PCM)/Diploma (for Lateral Entry)	ECE, CSE, Civil, ME, EE
M.Tech (Master of Technology)	2 Years	Graduation, B.Tech, MCA	Civil, ME, CSE, EE, ECE
LAW (Approved by BCI)			
LL.B. (Bachelor of Law)	4 Years	10+2/Graduation	
LL.M. (Master of Law)	2 Years	LL.B.	
Integrated LL.B *	5 Year	10+2	



Specified Degree	Duration	Eligibility
PHARMACY (Approved by PCI)		
B.Pharm (Bachelor of Pharmacy)	4 Years	10+2 with PCB
D.Pharm. (Diploma in Pharmacy)	2 Years	10+2 with PCB
NURSING / PARAMEDICAL (POST GRADUATE LEVEL COURSES) (Approved by State Medical Faculty)		
B.Sc. Nursing	4 Years	10+2 with Science
B.Sc. MLT	3 Years	10+2 with Science
Diploma - O.T. Technician	2 Years	10+2 with Science
MOT (Master of Occupational Therapy)	2 Years	BOT/BPT
MMLT (Master of Medical Lab Technology)	2 Years	BMLT/BPT/BOT
MRT (Master of Radiation Technology)	2 Years	BRT / BPT / BOT Graduation in concerned branch
MOOT (Master of Optometry and Ophthalmic Technology)	2 Years	BOOT / BPT / BOT Graduation in concerned branch
PGDGM (Post Graduate Diploma in Geriatric Medicine)	2 Years	MBBS
PGDMCH (Post Graduate Diploma in Maternal and Child Health)	1 Year	MBBS
PGDDRA (Post Graduate Diploma in Drug Regulatory Affairs)	1 Year	Graduation with Science
PGDIPR (Post Graduate Diploma in Intellectual Property Rights)	1 Year	Graduate
PGDHHM (Post Graduate Diploma in Hospital & Health Management)	1 Year	Medical/Dental Graduate from Medical/Dental Institute of India Recognized by MCI/DCI, Graduate in Indian System of Medicine, Homeopathy and Nursing, Pharmacy. Recognized by Respective Council with 3 Years of Hospital Experience or candidates holding MBA or PG Diploma in Financial or Marketing or Personnel Management with 5 Years of Hospital experience.
PGDPPM (Post Graduate Diploma in Pharmaceutical Production Management)	1 Year	Graduate with Science
M.Sc. (Master of Science) Bio Technology / Microbiology / Bio Chemistry	2 Years	Graduate in Related fields
PARAMEDICAL GRADUATE AND CERTIFICATE LEVEL COURSE		
BOT (Bachelor of Occupational Therapy)	3 Years	10+2 with PCB / PCM
BMLT (Bachelor of Medical Lab Technology)	3 Years	10+2 with PCB / PCM
BRT (Bachelor of Radiator Technology)	3 Years	10+2 with PCB / PCM
BOOT (Bachelor of Optometry and Ophthalmic Technology)	4 Years	10+2 with PCB/PCM & English with 45% aggregate marks
Certificated in Health Care Waste Management	6 moths	10+2
B.Sc. (Microbiology)	3 Years	10+2 with PCB

* Upcoming Courses
CCC*, ACC*, BCC*, 'O' Level *, 'A' Level *

JS UNIVERSITY ADMISSION & INFORMATION, GREATER NOIDA



WHY choose J.S ?

By choosing J.S you're choosing a global university recognized for leadership and innovation in technology, design and enterprise.

At J.S You'll learn from experts in your field of study, while benefitting from our strong industry connections and a curriculum influenced by the latest industry trends. We offer you an education that equips you for success through practical industry training, global study opportunities and innovative program delivered by experts at the forefront of their fields.

A degree from J.S University will give you the skills and knowledge to make you employable, anywhere in the world.

Global Opportunities

Enrich your studies with an experience tailored to your academic and personal interests. Whether you're a vocational education, undergraduate or postgraduate student, there's a global opportunity for you.

A Transformative Experience

Study at JSU is a transformative experience that will see you exposed to new people, places and ideas.

Skill-based Education

Students graduate equipped with world-class technical skills as well as an in depth understanding of current industry practices. J.S. University specializes in practical, industry-based learning designed to give you the skills and direct experience that employers value.

State-of-the-art facilities

JSU's campus are continually evolving to meet the demands of modern study. You'll find innovative buildings equipped with industry-standard facilities, modern technology and sustainable features. No. matter what do study or at which campus, you'll have access to spaces and facilities designed for you explore, learn, research and create.

Our People are the lifeblood of JSU

Our teacher and centre staff are passionate about sharing knowledge and nurturing our students and work tirelessly to ensure our students receive the best possible care and support while away from home. Our students come form a diverse range of backgrounds and enjoy an enriched study and living experience at our study centres.



JS INSTITUTE OF NURSING & PARAMEDICAL SCIENCE

Approved by State Medical Faculty.

Courses Offered:

B.Sc. Nursing

B.Sc. MLT

Diploma - O.T. Technician

Nursing is a noble profession. It is an important part of healthcare sector. Nurses are healthcare professionals who are capable of taking care of patients suffering from various diseases, assisting Doctors in surgery and treatment. In this article, you will be reading about nursing courses available in India, course details, eligibility criteria, career prospects and job opportunities available after completing the course.



DEPARTMENT OF PHARMACY

Approved by PCI.

Contact Person : Mr. Ajeet Singh : +91 7599216417

Courses Offered:

B.Pharma

D.Pharma

Pharmacy is the science and art of medicine and healthcare. Pharmacists are experts on drug therapies, who optimize medication to provide patients with positive health outcomes. The vastly growing Indian pharmaceutical industry is looking for huge influx of pharmacy professionals to join them in areas of Research & Development, Manufacturing, Marketing, Quality Assurance, Clinical Research, Intellectual Property Rights, Drug Regulatory Affairs, etc.

In The Department of Pharmacy students are groomed for their overall development including subject knowledge, practical skill, personality development and ethical values. The mission of The Department is to enhance the level of pharmaceutical education and research by training the future teachers, managers and research scientists for the industry and profession.



DEPARTMENT OF AGRICULTURE

As per ICAR.

Courses Offered:

Diploma - Agriculture

B.Sc. - Agriculture

M.Sc. - Agriculture

Agriculture Science is one of the most popular department since India has been largely dependent on agriculture for its economy in the past. B.Sc. Agriculture 4-year programme and M.Sc. Agriculture 2-year programme & offers varied subjects related to different types of agricultural practices and their benefits. Students who seek careers in agriculture practices, agribusiness and agricultural research will find this course very beneficial. The programme comprises various subjects related to different types of farming practices in order to increase productivity and reduce soil erosion and soil pollution. Agriculture Science enables the graduates and post graduate to work in different departments of agriculture ranging from technical aspects to business prospects and from production to sales.

Agriculture is one of the highly evolving industries in India. It is an industry that continuously requires highly skilled and proficient individuals. With multiple choices in courses in the agricultural field today, students in India have a variety of options to pick from. Also just like other courses a student can go for Undergraduate courses, Postgraduate courses in agriculture.



JS INSTITUTE OF MANAGEMENT & TECHNOLOGY CAMPUS

Approved by AICTE

Contact Person : +91 7017658962

Courses Offered:

B.Tech.

•CIVIL •ME •CSE •ECE •EE

M.Tech

•CIVIL •ME •CSE •EE •ECE

Polytechnic

•CIVIL •CSE •ECE •IT •EEE
•ME (Auto, Production)

MBA

•HR •FIN. •MKTG. •IT

MCA

PGDCA

BBA

BCA

JSIMT offers M.Tech, B.Tech, & MBA programs for which the institute has created excellent infrastructure in terms of physical, Human and Information resources. The institute has also tie up with leading corporate house for training, development and placement of students.

J.S. Institute of Management & technology (JSIMT) has been founded by Shri Jagdeesh Jan Kalyan Educational Trust. The Trust established this institute with the aim of providing state-of the art education in the fields of engineering & management, both at the undergraduate and postgraduate levels. Dr. Sukesh Kumar, The Chancellor of JS university, Shikohabad, a highly motivated visionary and the Founder President of the Trust, is the brain behind the venture Armed with blessings from his mother his sense of devotion and dedication, and the vision to develop a world class institution, he established J.S institute of Management & Technology in 2007. The Institute is approved by All India Council for Technical Education (AICTE), ministry of HRD Govt. of India.

J.S. institute of Management & Technology Has been Conceptualized and designed to be a shining star amongst top notch technology institutes. We have a resource pool of human capital most with Ph.D and / or Postgraduate qualifications, The unmatched academic ambience and physical infrastructure are complemented by highly professionalized Management and Administration

Global Orientation

J.S. University strongly believes in exposing its students to as many ideas and learning environments as possible, in order to achieve this goal, we are planning to establish collaborative programmes with many prestigious International Universities and institutes such as Mauritius, Nepal, Russia Etc.

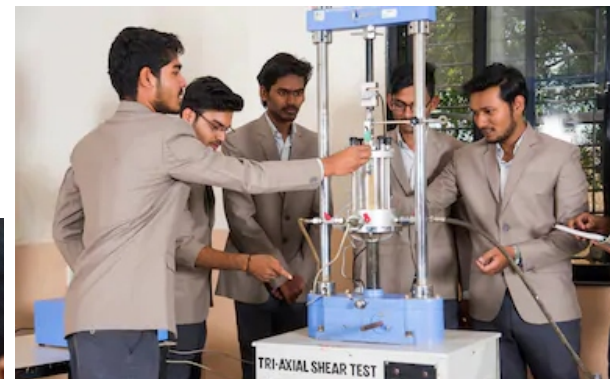

DEPARTMENT OF LAW

Approved by BCI.



Courses Offered:

LL.B. LL.M. Integrated LL.B.*

5 Year

* Upcoming Course



Department of Law an approach to legal education wherein learning experience is not only enlightening but also enriching and inspiring. The Department is committed to exploring multidisciplinary approaches through its unique curriculum and revolutionizing legal education through modern pedagogies thereby adapting to the changing world in which law professionals operate. The Department of Law aims at developing knowledge, skill and value amongst the students and they are nourished by the critical learning pedagogy and mentored and supported by faculty and staff so that they have the best experience possible to be successful in life.

Department of Law has an unmatched array of courses and academic offerings. Students have an opportunity to pursue a broad curriculum using rich educational resources in a dynamic and creative learning environment. Curriculum is constantly adapted according to changing legal and other environmental developments. All our initiatives are a living proof of our commitment to every student's success in his career.



JS COLLEGE OF EDUCATION

Contact Person : +91 9627164000, +91 9720428510

Courses Offered:

•**M.A.** •**M.Com.** •**M.Sc.** •**B.Ed.** •**M.Ed.**
•**B.Sc.** •**B.Com.** •**B.H.Sc.** •**D.El.Ed.** •**B.A.**

With the objective of providing excellence in teacher education and training in Shikohabad, Uttar Pradesh, through a rigorous and disciplined implementation of the syllabus as provided by the University. Along with the intellectual and academic development of the students, the Institute aims to instill the values of Righteousness, Integrity and Enlightenment to enable students to contribute to the society and nation. The talents and potential of the students are explored so that they can develop into all round personalities suited to the employment requirements of good schools / educational institutions.



SRKP CAMPUS

Bah-Agra

Contact Person : Dr. Nitesh Chandra : +91- 9411201798

Courses Offered:

•**B.Ed.** •**D.El.Ed.(BTC)** •**B.A.** •**B.Sc.**
•**M.A.** •**M.Sc.** •**B.com** •**M.com**

Our educational philosophy is to train our students equipped fully with the qualifications and the ability to further develop themselves; furthermore it is our goal to ensure that our graduates are research-oriented, dynamic and ready to compete in the world of business and their own profession. With a vision that foresees the future, and moving forward with firm steps with all the enthusiasm, vigor and vitality essential in becoming one of the most outstanding college, SRKP generates knowledge together with the students, faculty and administrative staff, and at the same time continues to introduce novelties in social, cultural and scientific areas.



JS TEACHER TRAINING COLLEGE

Mainpuri Road, Shikohabad

Courses Offered:

D.El.Ed.(BTC): Art & Sci (Recongnized by NCTE)

The institution strives to inculcate among the teacher-trainees the desirable values, attitudes, to develop the skills and creative potentialities. It equips the teacher-trainees with modern trends in education and develops love, affection and concern towards the society. The Goal of this College is to provide qualitative learning experiences to develop the holistic personality of the teacher-trainees.

GS COLLEGE OF EDUCATION

Mainpuri Road, Shikohabad

Courses Offered:

B.Ed. : All Compulsory Subjects (Recongnized by NCTE)

D.El.Ed. (BTC): Art & Sci (Recongnized by NCTE)

We don't only give training just to get a teaching job or so. We prepare you to live in your dreams. We teach you how to teach. We care for your future a way so that if you teach someone that he can remember you forever. Before wasting your time be prepare to cope up with the upcoming generation and the rules. So, be alert, choose our college, make your future secure.

JS INSTITUTE OF EDUCATION

Mainpuri Road, Shikohabad

Courses Offered:

B.Ed. : All Compulsory subjects (Recongnized by NCTE)

D.El.Ed.(BTC): Art & Sci (Recongnized by NCTE)

The college has experienced & eminent teachers with considerable experience in the field of vocational education to take classes. Dynamic teachers teach dynamically, they are, after all preparing teachers to shape the destiny of India. The classroom, lecture hall and avenues of the college are not only conducive to intellectual and academic development but also provide an atmosphere i.e. both vibrant, and tranquil to make the generation of learners at our college sensitized, confident and courageous to meet the challenges coming forth everyday. In excellence, there are sufficient and well furnished library, classrooms for general subjects as well as for the crafts and also well equipped laboratory for science practical with apparatus.

D.P.S. Shikohabad (Firozabad)

Courses Offered:

B.Ed. : All Compulsory Subjects (Recongnized by NCTE)

With a dedication to form teachers who are professionally dedicated, intellectually creative, emotionally balanced, spiritually enlightened socially committed and also reorientation to the faculty so that they could ignite the minds of the student teachers. Enlightenment of the future generation. Recognizing education as a value building activity. Developing competencies in the prospective teachers and Tapping all the resources including 'Technology' for providing sufficient learning experience to the teacher trainees.

PLACEMENT CELL@JSU



A placement cell in any university, college or an institute plays an integral role of bringing employee and employer on a common platform.

The most significant resource of any civilized society is its trained and skilled manpower. In the contemporary competitive world, education is not just a mode of transmitting knowledge but equipping the students with the contemporary professional skills and ability to take up the global challenges for contributing the society to a greater extent as well as fulfilling their career aspirations. The University Central Placement Cell was constituted since its inception, the Cell is helping the students to identify the organizations for training and placement. The members of placement and training cell will be devoting their time and energy in shaping the future of the students through innovative ways and means. Further, Campus Interviews are organized to provide opportunity to the students to showcase their talent and to facilitate them to be placed in various organizations across India and Abroad. The Placement Cell is dedicated to support the students in their pursuit to get jobs in the esteemed organizations. In addition to this specialized lecture, workshops and job fairs are organized to provide students different platforms to attain their respective heights.

SOME OUR LEADING RECRUITERS



CONFIDENCE IS THE BEST THING TO WEAR.

ADMISSION PROCEDURE



J.S University places special emphasis on quality education. Applicants are considered on the basis of their qualification regardless of race, color, gender, religion, disabilities, age or national origin. The most qualified candidates will be selected to fill the available places.

The medium of instruction is English and Hindi both and a good command of the language, both oral and written, is essential for students to be successful at JSU.

For admission consideration percentage of marks or grades at qualifying examination and university grade point averages (if applicable) must meet the minimum established standards as set by the university. Furthermore, applicants with previous university/college experiences applying to JSU as first-year students will only be considered if they were in good academic standing in their previous university/college, meet the JSU admission requirements and if seats are available.

All admitted students are required to pay. Deposit as registration fee and This registration fee is non-refundable and non-transferable to others under any circumstances and must be paid before the established deadline.

The offer of admission, regardless of type, is valid only for the semester for which a student applies. If an applicant is granted admission for a certain semester and for some reason fails to register for that semester, the applicant may request, in writing, deferring admission for the following semester only. Admission consideration for the following semester will depend on available places and the established admission criteria.

The university requires regular attendance at all classes, lectures, laboratory sessions and seminars.

Minimum Admission Requirements

JSU's minimum admission requirements depend on the applicant's type of secondary education program and certificate. In all cases, for non-vocational certificates, only subject classified as academic are accepted for admission consideration and the calculation of averages. Admission to the university is competitive, and the actual required minimum average for admission consideration and to guarantee a seat will depend on :

- ✓ Secondary education certificate or school average
- ✓ Pass marks in eligibility test (as applicable)
- ✓ Number of available seats

However, the minimum required average for accepting an application for admission consideration is the equivalent of 40 percent or more in the final year (depending on the education system) of secondary education, Higher averages may be applicable for certain courses. Other program-specific requirements or restrictions may also apply.

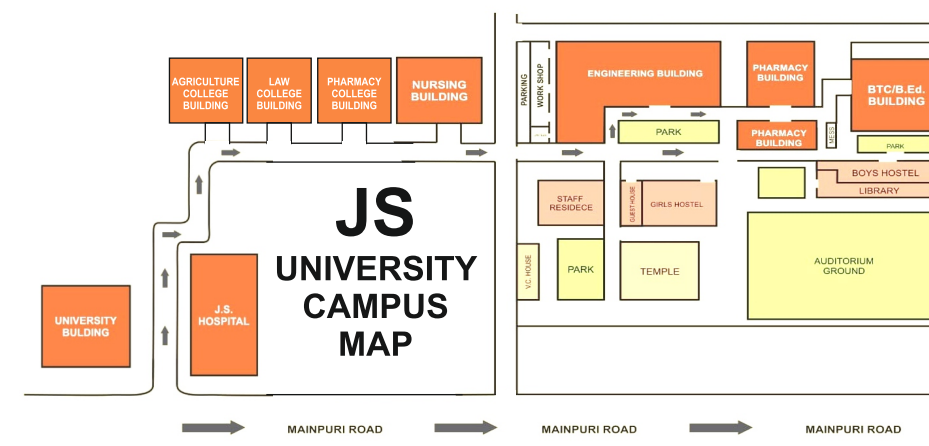

Recognized secondary School Certificates

Secondary school certificates are awarded either by Govt. recognized education board or by private schools and institutions JSU recognizes certificates awarded by ministries of education. However, some countries award two levels of secondary school certificates. In this case, the university recognizes the higher certificate. The university accepts certificates awarded by private secondary schools that are recognized by their host country.

The university also accepts certificates awarded by recognized qualification authorities, international boards and national boards.

Procedures for Applying

To Apply to JSU:

- Applicants may apply online by visiting www.jsu.ac.in
- Applicants may also choose to submit their applications by hand to Office of University. The application form is enclosed in the prospectus folder.

Document Required for Admission to JSU

The Following document are required to process an application for admission:

- JSU application form for admission, with every item in the application completed
- Self attested official secondary school certificate
- Official marks sheet/grade reports of the last classes(salf attested)
- Four recent photographs
- Cast certificate (if belongs to SC/ST or OBC Category)
- A photocopy of the applicant's ID (Voter card or Adhar card)
- A non-refundable application fee. The appropriate document for the type of admission you are
- Proper Visa paper and photocopy of passport (for foreign students)

CONVOCATION@JSU

